

# Patient report

Bio-Rad                      DATE: 01/25/2020  
D-10                         TIME: 03:10 PM  
S/N: #DC2K755917       Software version: 4.30-2  
Sample ID:                 10460433  
Injection date             01/25/2020 02:44 PM  
Injection #: 25             Method: HbA1c  
Rack #: ---                 Rack position: 2

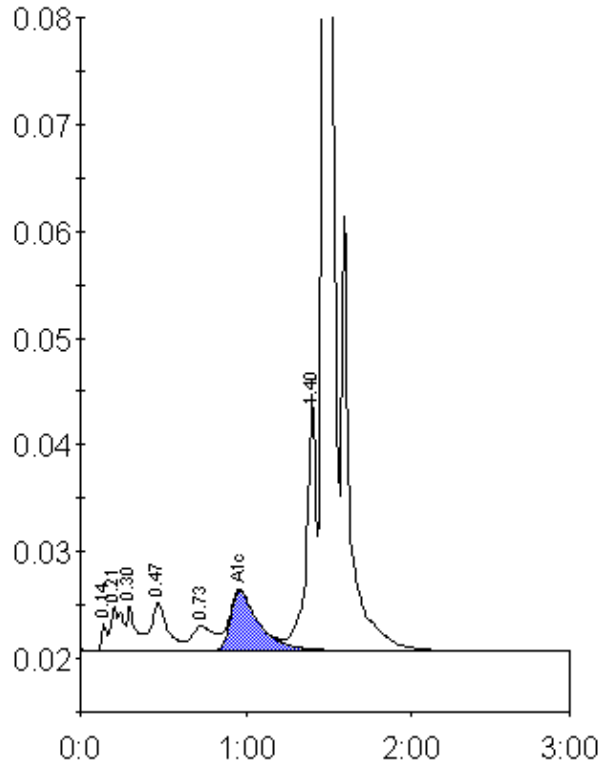

Peak table - ID: 10460433

Peak	R.time	Height	Area	Area %
Unknown	0.14	2662	5768	0.4
A1a	0.21	4111	19792	1.4
A1b	0.30	4262	13562	0.9
F	0.47	4475	34455	2.4
LA1c/CHb-1	0.73	2275	21628	1.5
A1c	0.96	5627	67083	6.6
P3	1.40	23913	97633	6.8
A0	1.47	357197	1180091	82.0
Total Area:	1440012			

Concentration:	%
A1c	6.6